Score

RoundtreeMusic Worship Orchestra Series

Whom Shall I Fear

(God of Angel Armies)

Congregational or Instr, Solo
for Full Orchestra, Rhythm Band

Words and Music by
Chris Tomlin,
Ed Cash, Scott Cash
orchestration by Ben Roundtree

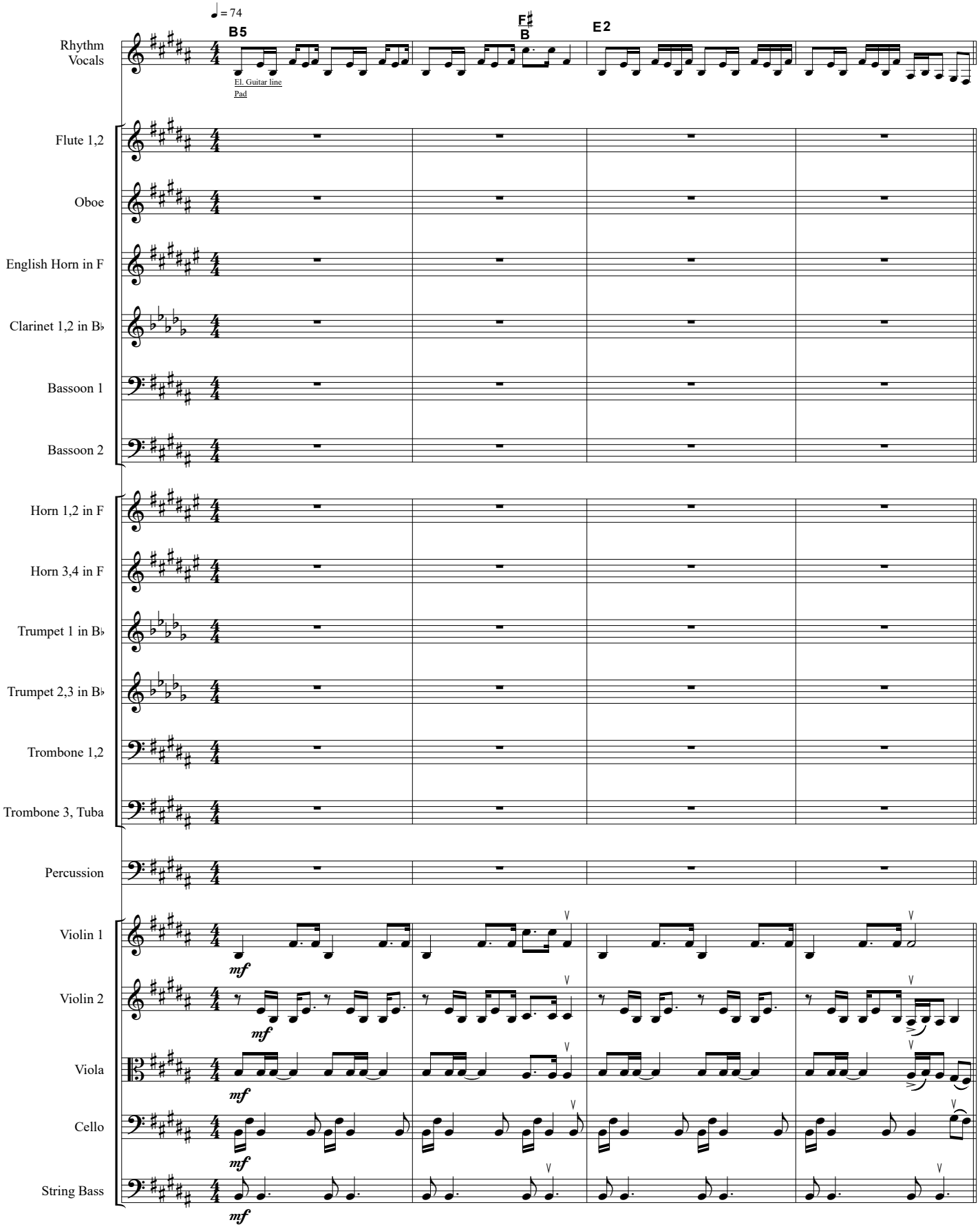

Copyright: © 2013 Alletrop Music (admin. by Music Services) /
McTyeire Music (admin. by Music Services) / Worship Together Music / Sixsteps Songs /
A Thousand Generations Publishing (admin. by Capitol CMG Publishing)
All Rights Reserved. Used by Permission. BMI

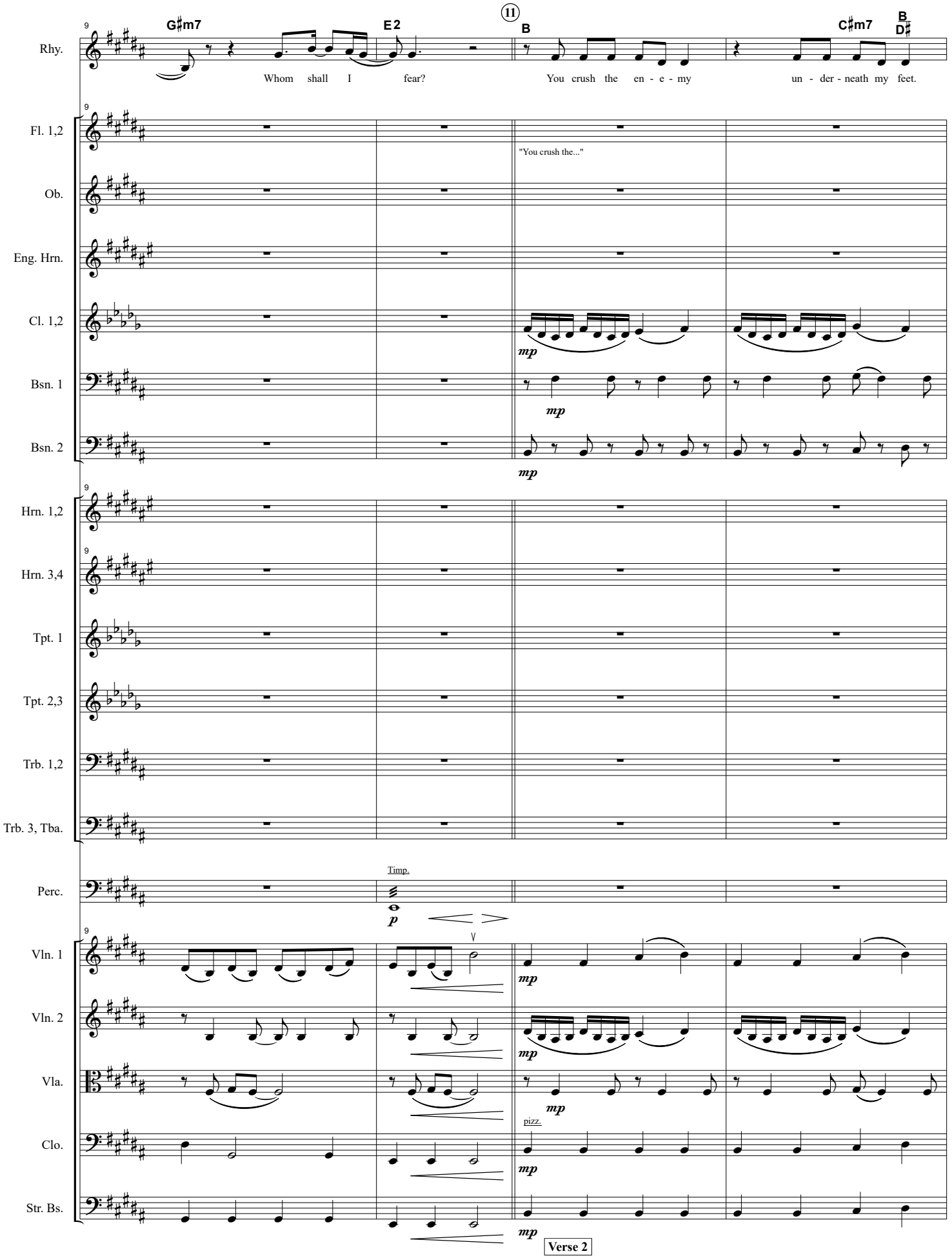
11
G♯m7
E2
B
C♯m7
B
D♯
Rhy.
Whom shall I fear?
You crush the en - e - my
un - der - neath my feet.
Fl. 1,2
"You crush the..."
Ob.
Eng. Hrn.
Cl. 1,2
mp
Bsn. 1
mp
Bsn. 2
mp
Hrn. 1,2
Hrn. 3,4
Tpt. 1
Tpt. 2,3
Trb. 1,2
Trb. 3, Tba.
Timp.
Perc.
p
Vln. 1
mp
Vln. 2
mp
Vla.
mp
pizz.
Clo.
mp
Str. Bs.
mp
Verse 2

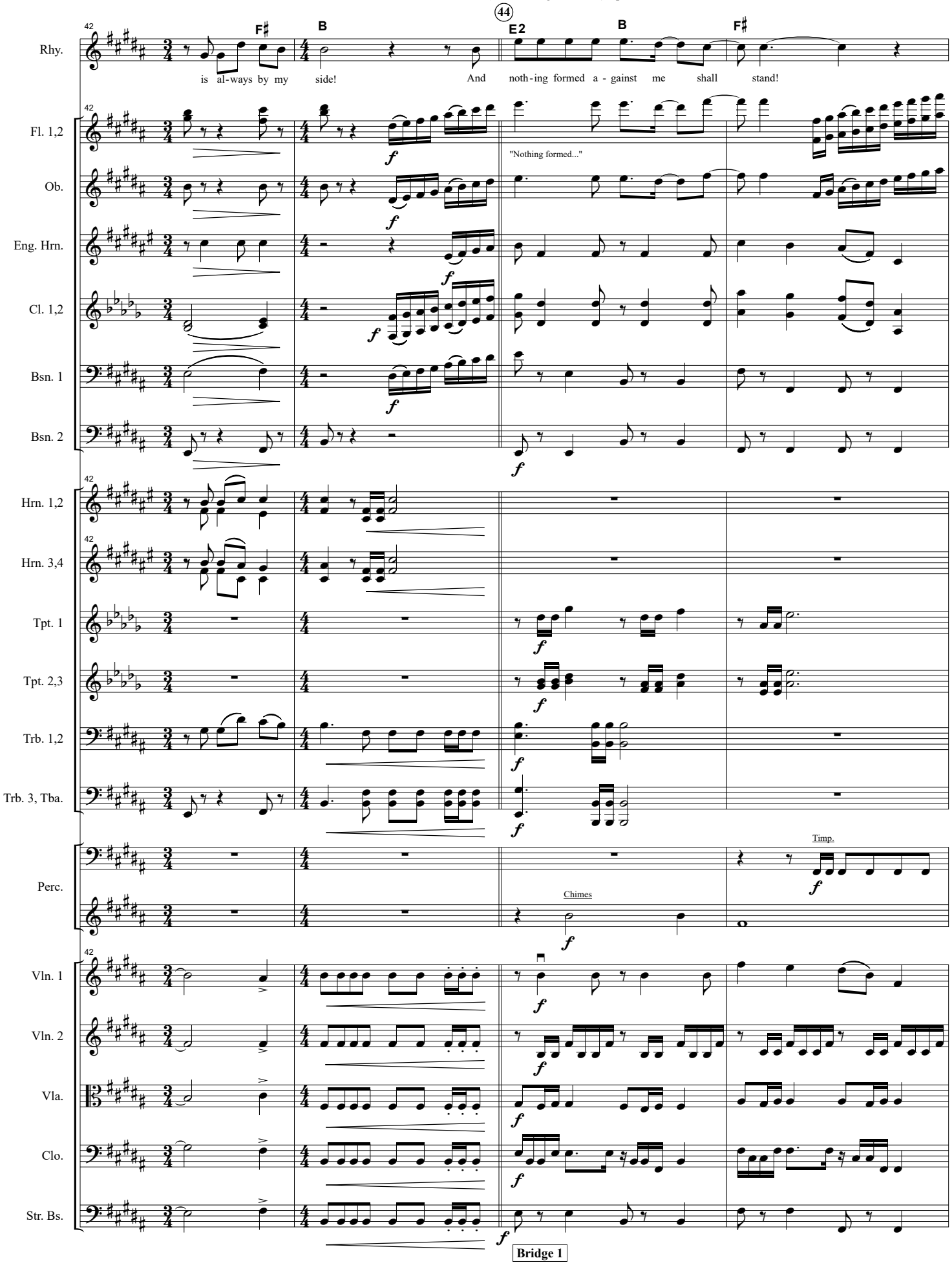
44
42
F♯
B
E2
B
F♯
Rhy.
is al-ways by my side!
And noth-ing formed a-gainst me shall stand!
Fl. 1,2
Ob.
Eng. Hrn.
Cl. 1,2
Bsn. 1
Bsn. 2
"Nothing formed..."
Hrn. 1,2
Hrn. 3,4
Tpt. 1
Tpt. 2,3
Trb. 1,2
Trb. 3, Tba.
Perc.
Timp.
Chimes
Vln. 1
Vln. 2
Vla.
Clo.
Str. Bs.
Bridge 1